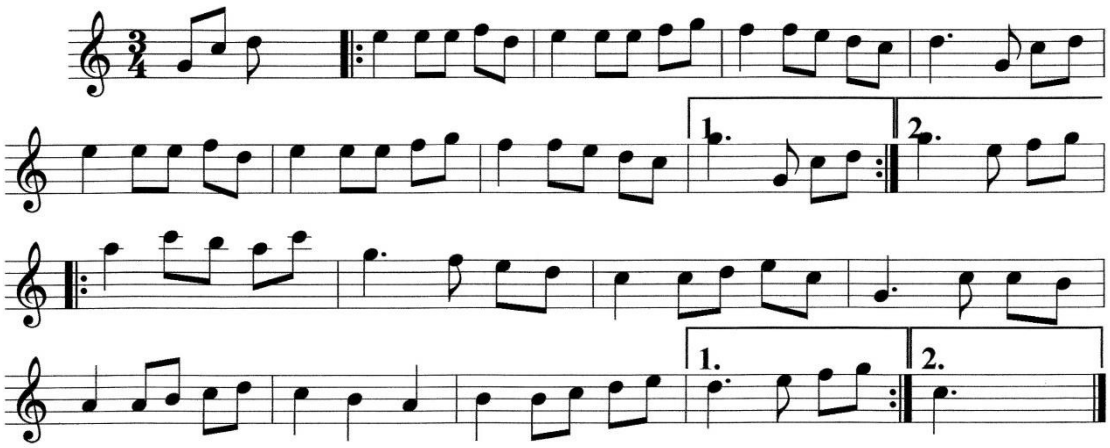L’inconnu de Limoise – Maxou Heintzen